

THIS IS TO CERTIFY THAT ON THIS DATE I SURVEYED THE PROPERTY SHOWN HEREON AND THE LINES ARE AS SHOWN, THAT THE BUILDING(S) OR WALL(S) DO NOT ENCRACH ON THE ADJOINING PROPERTY, AND THAT THE BUILDING(S) OR WALL(S) OF THE ADJACENT PROPERTY DO NOT ENCRACH ON THIS PROPERTY EXCEPT AS SHOWN. I CERTIFY THAT THIS PROPERTY (IS/IS NOT) IN ANY FLOOD AREA.

MICROFILMED

REF. PLAT BOOK PP.  
REF. DEED BOOK 047, PP. 85.

THIS PLAT IS NOT A SUBDIVISION AS DEFINED BY THE GREENVILLE COUNTY SUBDIVISION REGULATIONS.

7/24/80 *F. J. Forbes*  
Chairman, Secretary, or Director of Planning.  
Greenville County Planning

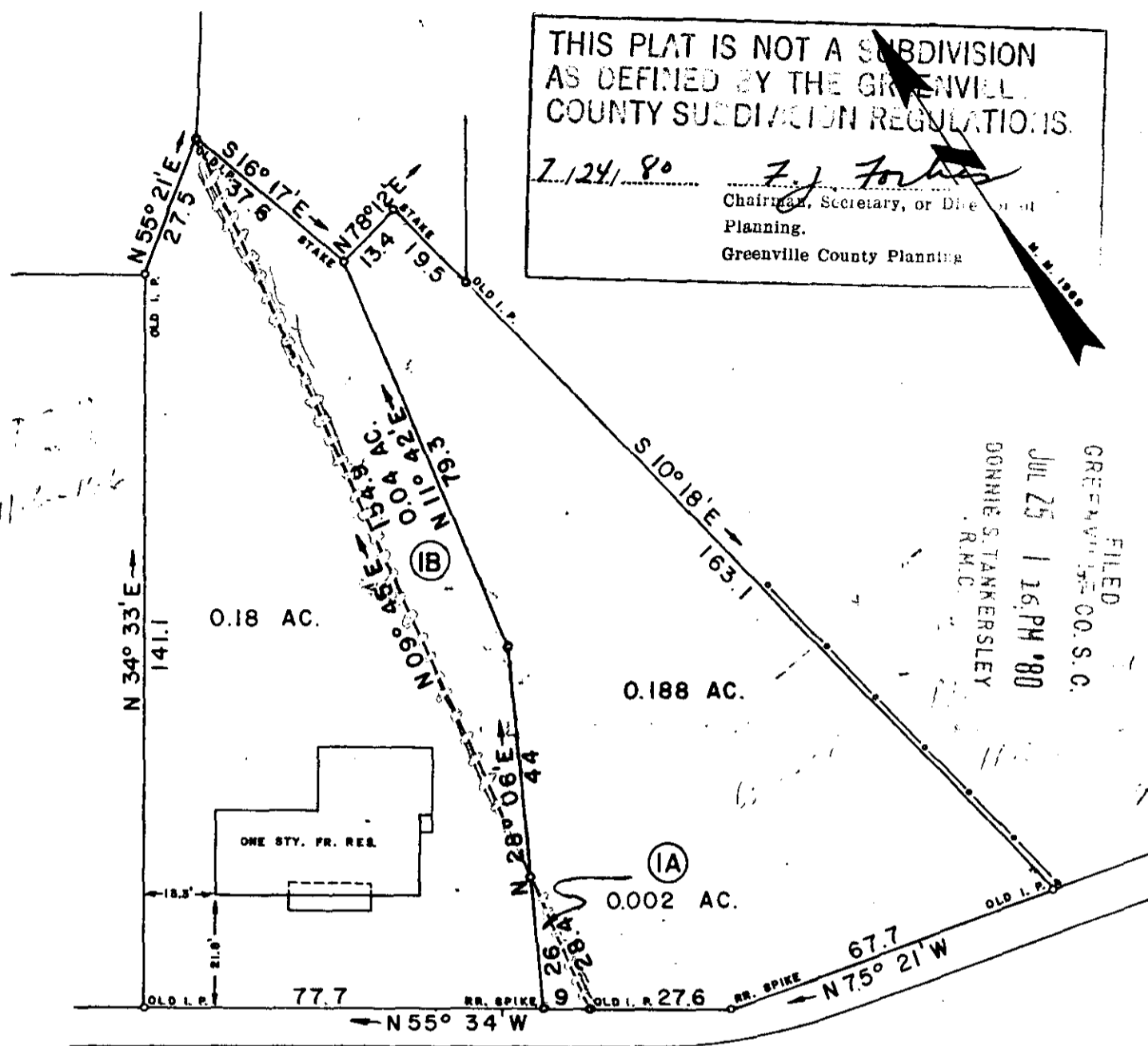

FILED  
GREENVILLE CO. S.C.  
JUL 25 1 26 PM '80  
DONNIE S. TANKERSLEY  
R.M.C.

✓ 8-C-65  
2363

JUL 25 1980

SURVEY FOR  
**DAVID R. ANDERSON**  
and **SANDRA H. ANDERSON**  
LOCATED AT GREER

COUNTY: <b>GREENVILLE</b>	COUNTY BLOCK MAP	STATE: <b>SOUTH CAROLINA</b>
DATE: AUGUST 3, 1979	FIELD CHIEF: B. E. HUSKEY	DRAWN BY: L. B. MORROW
REVISED: MAY 29, 1980		

SCALE 1" = 30'

WOLFE & HUSKEY, INC. ENGINEERING and SURVEYING  
P. O. BOX 35 · LYMAN, S. C. 29365

